Appendix 2 – Recommended Option for Blackford Flood Protection Scheme

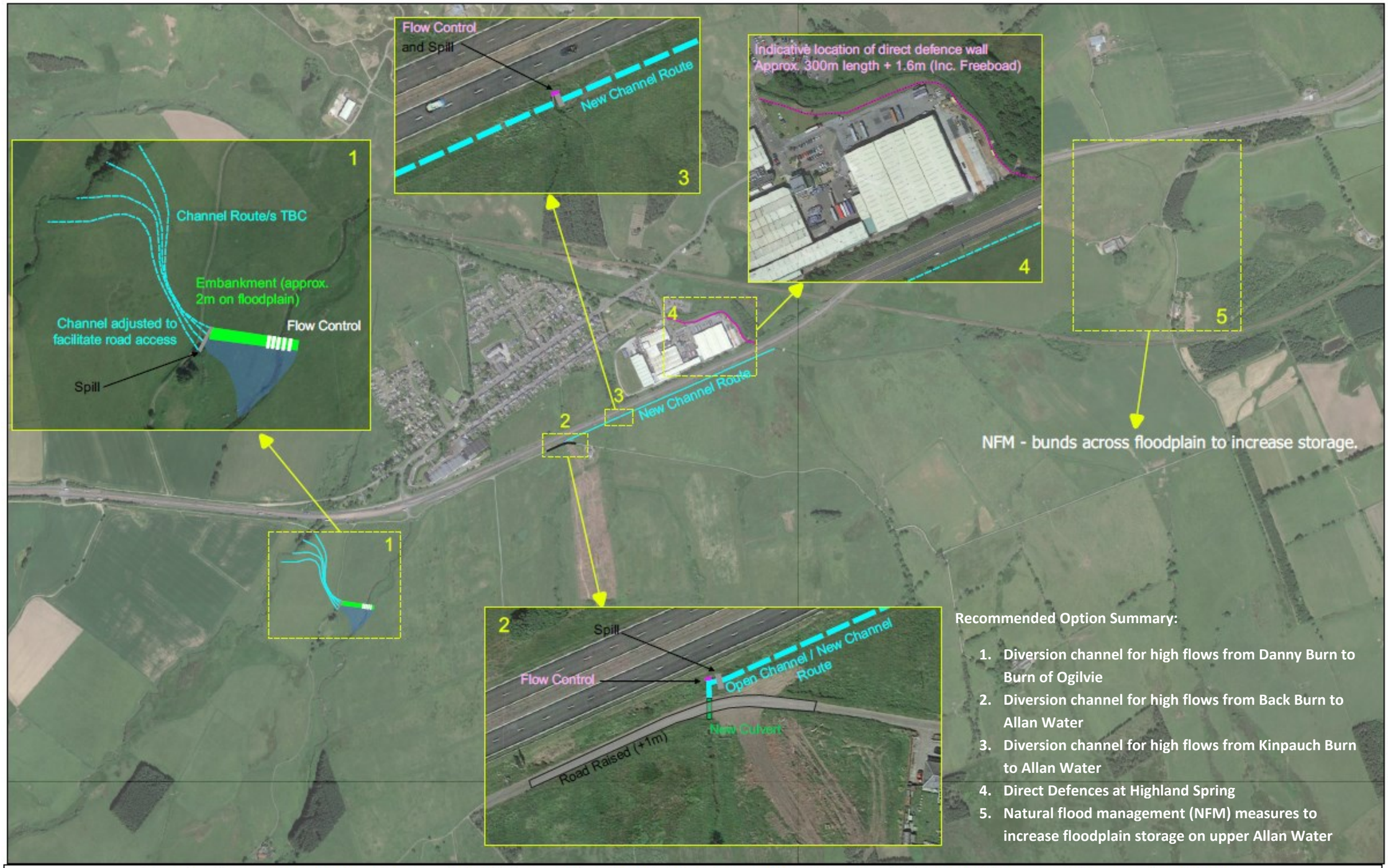

Recommended Option Summary:

1. **Diversion channel for high flows from Danny Burn to Burn of Ogilvie**
2. **Diversion channel for high flows from Back Burn to Allan Water**
3. **Diversion channel for high flows from Kinpauch Burn to Allan Water**
4. **Direct Defences at Highland Spring**
5. **Natural flood management (NFM) measures to increase floodplain storage on upper Allan Water**

Reproduced by permission of Ordnance Survey on behalf of The Controller of Her Majesty's Stationery Office. © Crown Copyright 2020. All rights reserved. Licence number 100045301