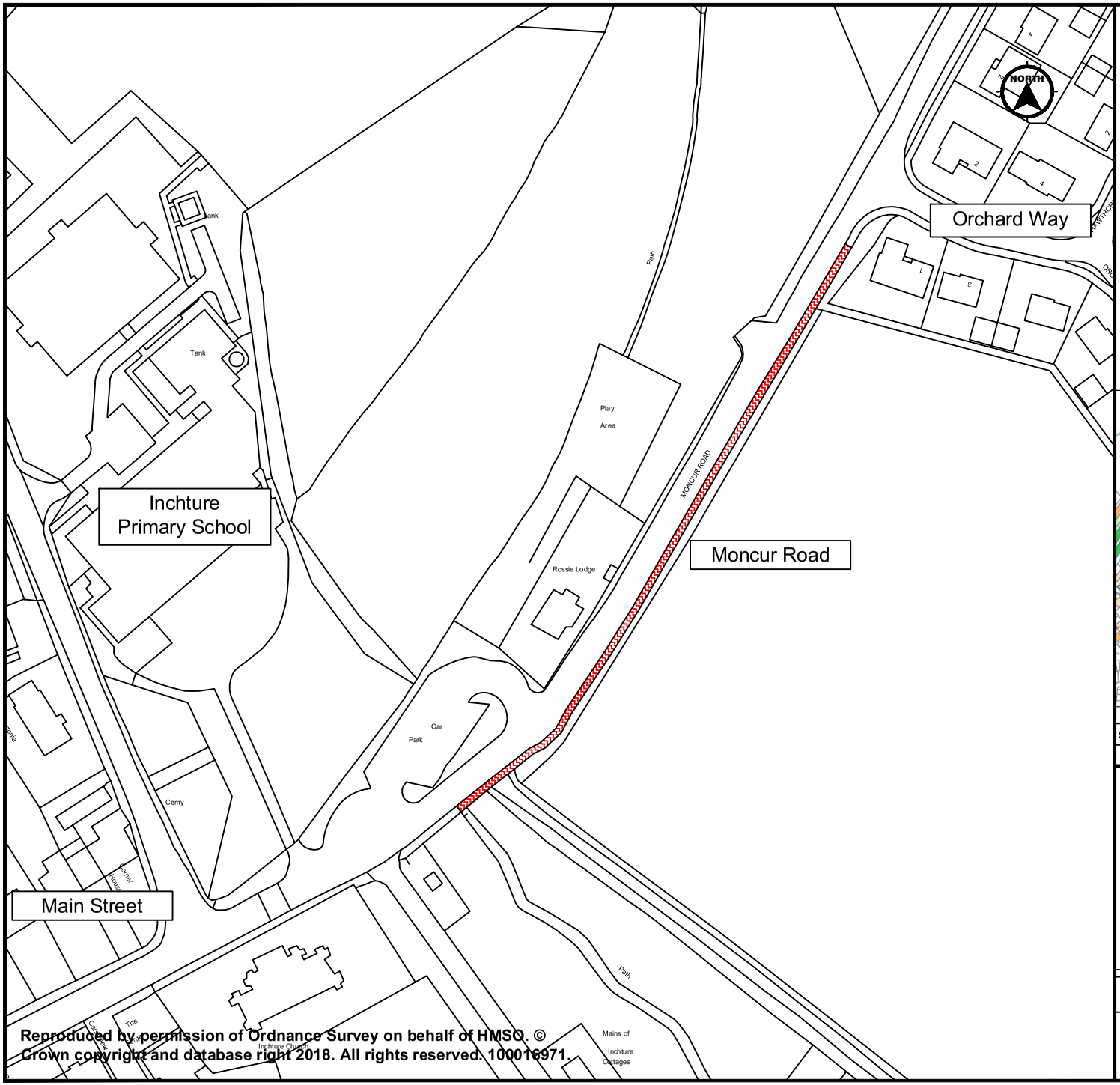

Reproduced by permission of Ordnance Survey on behalf of HMSO. © Crown copyright and database right 2018. All rights reserved. 100016971.

Legend

Area of footway/footpath to be re-determined as shared use

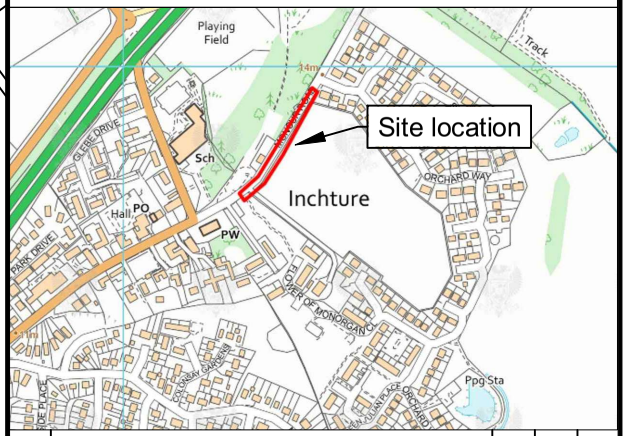

Suffix	Revision Details	by	Apprvd	Date

AMENDMENTS

PERTH & KINROSS COUNCIL

PERTH & KINROSS COUNCIL
MONCUR ROAD, INCHTURE

(RE-DETERMINATION OF MEANS OF EXERCISE OF PUBLIC RIGHT OF PASSAGE) ORDER 201*

Appendix 1

Housing & Environment

Executive Director - B.Renton BA Hons

Drawn by: C BEATTIE
Checked by: D McKEOWN
Approved by: B CARGILL
Date: 21/11/2018

Drawing Scales: NTS
Project Code: *****
Drawing No: *****-01