APPENDIX 3
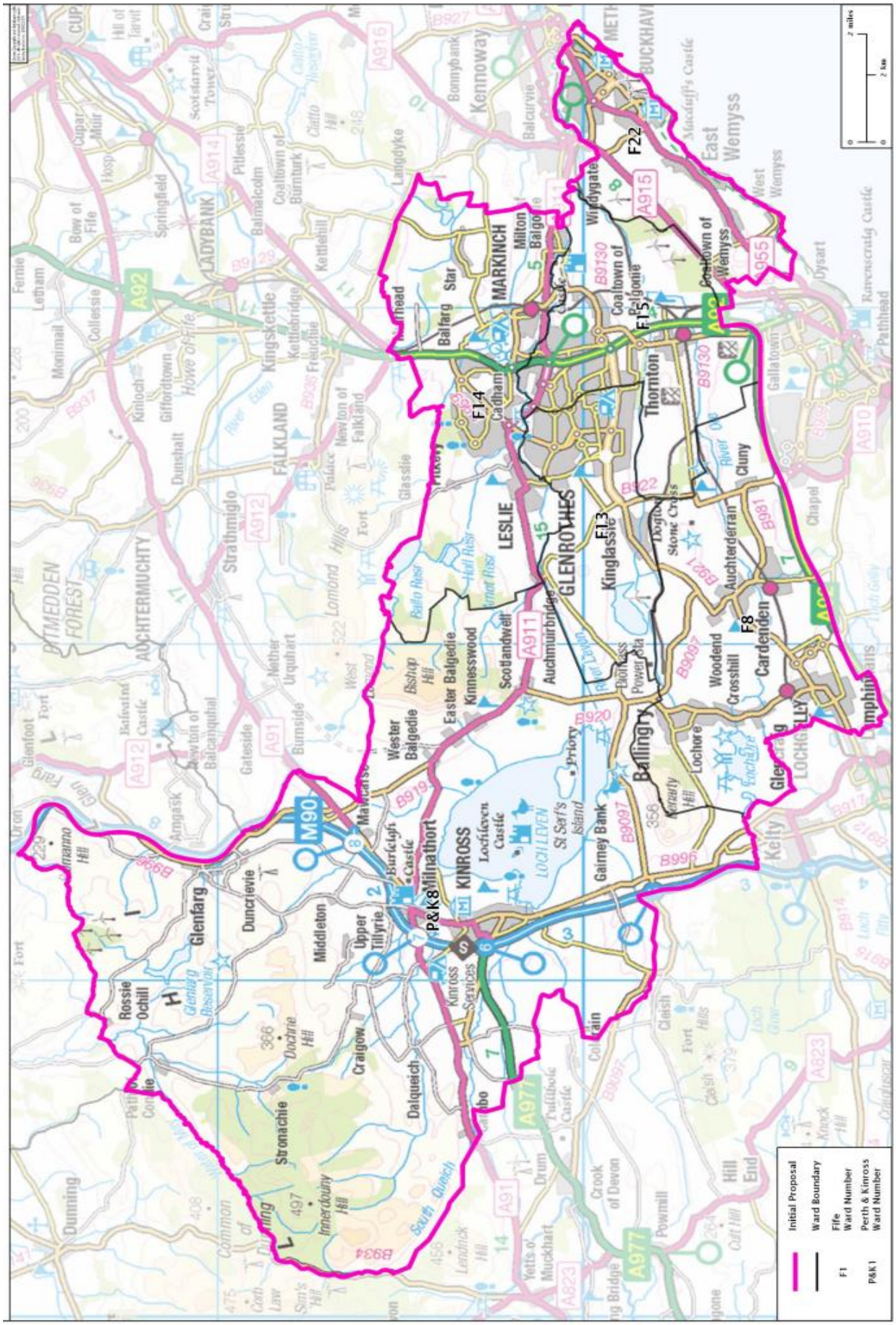
2023 Review of UK Parliament Constituencies – Initial Proposals
Glenrothes & Loch Leven Constituency