

LRB-2023-54

23/01311/FLL – Change of use of flat to form short-term let accommodation unit, 4 Kirk View Apartments, Bonnethill Road, Pitlochry, PH16 5FP

PLANNING DECISION NOTICE

REPORT OF HANDLING

REFERENCE DOCUMENTS



Legacy Land Limited
Mr Ian McCully
21 Coronation Avenue
Scone
Perth
PH2 6GA

Pullar House
35 Kinnoull Street
PERTH
PH1 5GD

Date of Notice: **10th November 2023**

TOWN AND COUNTRY PLANNING (SCOTLAND) ACT

Application Reference: **23/01311/FLL**

I am directed by the Planning Authority under the Town and Country Planning (Scotland) Acts currently in force, to refuse your application registered on 25th August 2023 for Planning Permission for **Change of use of flat to form short-term let accommodation unit 4 Kirk View Apartments Bonnethill Road Pitlochry PH16 5FP**

David Littlejohn
Strategic Lead (Economy, Development and Planning)

Reasons for Refusal

1. The proposed retrospective change of use is contrary to Policy 30(e): Tourism of National Planning Framework 4 (2023) as the proposal would result in:
 - i) An unacceptable impact on local amenity and character of the area, and
 - ii) The loss of residential accommodation where such loss is not outweighed by demonstrable local economic benefits.
2. The proposal is contrary to National Planning Framework 4 (2023) Policy 14(c): Design, Quality and Place and Perth and Kinross Local Development Plan 2 (2019), Policies 1A and 1B: Placemaking and Policy 17: (d) Residential Areas as the short-term let accommodation would adversely impact on the amenity of neighbouring residents and the short-term let use would not be compatible with the amenity and character of the surrounding predominantly residential area.

Justification

The proposal is not in accordance with the Development Plan and there are no material reasons which justify departing from the Development Plan.

Notes

The plans and documents relating to this decision are listed below and are displayed on Perth and Kinross Council's website at www.pkc.gov.uk "Online Planning Applications" page

Plan Reference

01

02

03

REPORT OF HANDLING

DELEGATED REPORT

Ref No	23/01311/FLL	
Ward No	P4- Highland	
Due Determination Date	24th October 2023	
Draft Report Date	6th November 2023	
Report Issued by	JC	Date 6th November 2023

PROPOSAL: Change of use of flat to form short-term let accommodation unit

LOCATION: 4 Kirk View Apartments Bonnethill Road Pitlochry PH16 5FP

SUMMARY:

This report recommends **refusal** of the application as the development is considered to be contrary to the relevant provisions of the Development Plan and there are no material considerations apparent which justify setting aside the Development Plan.

BACKGROUND AND DESCRIPTION OF PROPOSAL

This application seeks approval for the change of use of a first floor two-bedroom flat to short term let accommodation unit within a detached residential building on Bonnethill Road, outwith Pitlochry Town Centre but within Pitlochry Conservation Area. The flat is accessed via a communal staircase in the centre of the building. There are four neighbouring flats within the building across three floors.

SITE HISTORY

19/00093/FLL Erection of 5 flats, formation of parking area, landscaping and associated works
Application Approved 5 March 2019

PRE-APPLICATION CONSULTATION

Pre application Reference: None

DEVELOPMENT PLAN

The Development Plan for the area comprises National Planning Framework 4 (NPF4) and the Perth and Kinross Local Development Plan 2 (2019) (LDP2).

National Planning Framework 4

The National Planning Framework 4 (NPF4) is the Scottish Government's long-term spatial strategy with a comprehensive set of national planning policies. This strategy sets out how to improve people's lives by making sustainable, liveable and productive spaces.

NPF4 was adopted on 13 February 2023. NPF4 has an increased status over previous NPFs and comprises part of the statutory development plan.

The Council's assessment of this application has considered the following policies of NPF4:

Policy 7: Historic Assets and Places
Policy 13: Sustainable Transport
Policy 14: Design, Quality and Place
Policy 30: Tourism

Perth and Kinross Local Development Plan 2 – Adopted November 2019

The Local Development Plan 2 (LDP2) is the most recent statement of Council policy and is augmented by Supplementary Guidance.

The principal policies are:

Policy 1A: Placemaking
Policy 1B: Placemaking
Policy 17: Residential Areas
Policy 28A: Conservation Areas: New Development
Policy 56: Noise Pollution
Policy 60B: Transport Standards and Accessibility Requirements: New Development Proposals

Statutory Supplementary Guidance

[-Supplementary Guidance - Placemaking](#) (adopted in 2020)

OTHER POLICIES

Non Statutory Guidance

[-Non-Statutory Planning Guidance – Change of Use of Residential Property to Short-Term Let](#) (adopted in November 2023)

NATIONAL GUIDANCE

The Scottish Government expresses its planning policies through The National Planning Framework, Planning Advice Notes, Creating Places, Designing Streets, National Roads Development Guide and a series of Circulars.

Planning Advice Notes

The following Scottish Government Planning Advice Notes (PANs) and Guidance Documents are of relevance to the proposal:

- PAN 40 Development Management
- PAN 51 Planning, Environmental Protection and Regulation
- PAN 61 Planning and Sustainable Urban Drainage Systems

- PAN 68 Design Statements
- PAN 69 Planning and Building standards Advice on Flooding
- PAN 75 Planning for Transport
- PAN 77 Designing Safer Places

Creating Places 2013

Creating Places is the Scottish Government’s policy statement on architecture and place. It sets out the comprehensive value good design can deliver. It notes that successful places can unlock opportunities, build vibrant communities and contribute to a flourishing economy and set out actions that can achieve positive changes in our places.

Designing Streets 2010

Designing Streets is the policy statement in Scotland for street design and changes the emphasis of guidance on street design towards place-making and away from a system focused upon the dominance of motor vehicles. It was created to support the Scottish Government’s place-making agenda, alongside Creating Places.

National Roads Development Guide 2014

This document supports Designing Streets and expands on its principles and is considered to be the technical advice that should be followed in designing and approving of all streets including parking provision.

CONSULTATION RESPONSES

Internal Consultees

Environmental Health (Noise Odour) - No objections subject to short term let licensing informative, and noise conditions would form part of any licence that was granted.

Communities Housing Strategy - The proposal is for the change of use from residential flatted dwelling to short-term let accommodation in an area with a mix of residential and accommodation businesses in Pitlochry.

Relevant NPF4 Policy 30: states that Development proposals for the reuse of existing buildings for short term holiday letting will not be supported where the proposal will result in:

- i. An unacceptable impact on local amenity or the character of a neighbourhood or area; or
- ii. The loss of residential accommodation where such loss is not outweighed by demonstrable local economic benefits

The Local Housing Strategy 2022-27 includes an action to develop planning policy through the Local Development Plan 3 where appropriate for STL Control Areas.

The postcode district level of saturation of potential short-term lets for PH16 is 12.0% and above the level at which it may be considered appropriate to introduce a control area in order to help manage high concentrations of Short-Term Lets where it affects the availability of residential housing or the character of a neighbourhood.

REPRESENTATIONS

1 representation was received and is summarised as follows:

- Proposal will exacerbate local housing availability with associated impact for existing staffing shortages
- Proposal will do little for local prosperity, both through limited guest spending and income accruing to owners based elsewhere

In response to the above comments, it is considered that whilst economic matters are a planning consideration, the place of residence of a property owner is not.

Additional Statements Received:

Screening Opinion	EIA Not Required
Environmental Impact Assessment (EIA): Environmental Report	Not applicable
Appropriate Assessment under Habitats Regulations	Habitats Regulations AA Not Required
Design Statement or Design and Access Statement	None Submitted
Report on Impact or Potential Impact eg Flood Risk Assessment	None Submitted

APPRAISAL

Sections 25 and 37 (2) of the Town and Country Planning (Scotland) Act 1997 require that planning decisions be made in accordance with the development plan unless material considerations indicate otherwise. The Development Plan comprises NPF4 and the Perth and Kinross Local Development Plan 2019. The relevant policy considerations are outlined in the policy section above and are considered in more detail below. In terms of other material considerations, involving considerations of the Council's other approved policies and supplementary guidance, these are discussed below only where relevant.

Section 64(1) of the Planning (Listed Buildings and Conservation Areas) (Scotland) Act 1997 is relevant and requires planning authorities to pay special attention to the desirability of preserving or enhancing the character or appearance of the designated conservation area.

The determining issues in this case are whether; the proposal complies with development plan policy; or if there are any other material considerations which justify a departure from policy.

Policy Appraisal

The proposal seeks to change the use of an existing first floor flat in Pitlochry settlement to a short term let. The primary policy in this instance is NPF4 Policy 30(e): Tourism, as there is no specific LDP2 policies relating to Short-Term Let accommodation, particularly where changes of use of existing properties are concerned. As such, LDP2 Placemaking Policies 1A and 1B, and 17: Residential Areas have relevance for a proposal of this nature, and seek to protect or improve residential amenity, and create safe, accessible, inclusive places for people.

Specifically, NPF4 Policy 30(e): Tourism states that Development proposals for the reuse of existing buildings for short term holiday letting will not be supported where the proposal will result in:

- i. An unacceptable impact on local amenity or the character of a neighbourhood or area; or
- ii. The loss of residential accommodation where such loss is not outweighed by demonstrable local economic benefits.

The postcode district level of saturation of potential short-term lets for PH16 is above the level at which it may be considered appropriate to introduce a control area in order to help manage high concentrations of STLs where it affects the availability of residential housing or the character of a neighbourhood.

In respect of criterion (i) of NPF4 Policy 30(e), the proposed use of the property as a short term let would not be significantly different from a flat in terms of its physical appearance, the extent of guest footfall or noise emanating from the property, so long as good management practices are in place.

However, the high turnover of guests would likely be higher than typical private rented or owner-occupied accommodation, and this could have an impact on noise and disturbance to neighbours. Whereas such impacts may be offset in town centre or mixed-use areas such as the lower end of Bonnethill Road, the same cannot be said for this building which comprises five residential flats further uphill outwith the Town Centre.

In respect of criterion (ii) of NPF4 Policy 30(e), the proposal would result in the loss of a flat to short term let accommodation in the PH16 postcode area which is already subject to a proliferation of holiday accommodation, as evidenced in the Housing Strategy Team consultation response. This in turn would adversely impact the availability of residential accommodation locally, and representations have highlighted the knock-on effect this could have on existing staff shortages locally, not only for tourism related businesses but essential services.

The extent to which short term let accommodation would benefit the local economy above and beyond typical residential use has also been questioned in the representations.

The policy requires the local economic benefits associated with short term let proposals to be demonstrable. However, no supporting documentation has been submitted by the applicant in this regard. Furthermore, even if such documentation

had been forthcoming, it is unlikely that economic benefits accruing from one short term let unit would outweigh the loss of this residential flat to holiday use.

The proposal therefore conflicts with NPF4 Policy 30(e) Tourism, and the intent of LDP2 Policies 1A: Placemaking and 17: Residential Areas. The principle in this instance is therefore unacceptable.

Residential Amenity

NPF4 Policy 14: Design, Quality and Place and LDP2 Policies 1A: Placemaking, and 17: Residential Areas supports proposals, including business and tourism, which are compatible with the amenity and character of the surrounding area, and consistent with the six qualities of successful places. It is acknowledged that short term lets can result in additional levels of disturbance and noise concerns, and that the primary avenue to regulate such matters is via the separate licensing regime.

In this instance, there is the potential for noise from the users of the property to affect neighbouring residential properties. The introduction of Civic Government (Scotland) Act 1982 (Licensing of Short-term Lets) Order 2022 requires these to licensed and noise conditions will form part of the licence.

Notwithstanding this, a recent appeal decision from the DPEA elsewhere in Perth and Kinross at Birnam (ref: PPA-340-2155), indicated that management guidelines cannot be relied upon to restrict or control the adverse impacts on neighbouring properties and harm to amenity. Furthermore, harm to amenity could arise even if there is effective control, due to the frequent turnover of guests. Whilst a hotel development is located nearby to the south at the edge of the Town Centre boundary, the immediate neighbouring buildings to the north and east of the application site are residential in nature. The proposed intensification of use and movements would adversely impact the amenity of neighbouring residents within the host building and would alter the existing residential character of this upper part of Bonnethill Road.

As such, the proposal fails to accord with the intent of NPF4 Policy 14(c) and LDP2 Policies 1A and 17 in respect of residential amenity, by virtue of its location in a predominantly residential area.

Conservation Considerations and Visual Amenity

As no external works are proposed, the change of use would have no direct impact on the physical appearance of this recently built property. However, it could be argued that the cumulative impact of short term let accommodation, as evidenced in the Housing Strategy Team's consultation response, has an adverse impact on the established character of the Conservation Area.

Roads and Access

The proposals raise no access or parking concerns, as one off-street parking space is associated with the existing flat. The application site is also within convenient distance of public transport options in the form of bus stops on Atholl Road and

Pitlochry Railway Station. In these respects, the proposal accords with NPF4 Policy 13 and LDP2 Policy 60B.

Drainage and Flooding

There are no drainage or flooding concerns associated with the proposal.

Other Material Considerations

Planning Guidance short-term lets (STLs) has recently been produced due to concerns expressed over the impact of STLs on services, local business staffing and expansion, as well as housing affordability. The Guidance was formally adopted by the Council on 1 November 2023 following consultation during Summer 2023.

The Guidance acknowledges that while short-term lets can bring economic benefits to the host and local areas, this must be balanced against the impact the loss of that residential property would have on the availability of housing for local people, affordable housing in particular, and the potential for adverse impacts on residential amenity where an increased proportion of the housing stock becomes short-term lets.

Six considerations have been outlined within the Guidance to assist in the application of the policy framework set out in NPF4. The considerations include location, larger residential properties, refurbishment of long-term empty properties, local amenity and character, business diversification, and the relationship between loss of residential accommodation and local economic benefits. The location consideration contains reference to three area types: city and town centres; mixed use areas within settlements; and predominantly residential areas.

The adopted Guidance forms the most up-to-date indication of Council policy intent on the matter, and as such is a material consideration in addition to other policy factors and supplementary guidance in the assessment of the proposals.

In this instance, the application site is within a predominantly residential area, and local amenity and character of that area should be considered, in addition to the loss of residential accommodation and local economic benefits which may accrue from the proposal.

As set out elsewhere in this report, the proposal would not be compatible with the character of this predominantly residential area, and would have a detrimental impact on residential amenity. The loss of residential accommodation is considered to be detrimental to housing availability in an area subject to housing pressure, and the limited economic benefits associated with the proposal would not outweigh this loss.

As such, the proposal fails to accord with the policy intent of the adopted Planning Guidance, with particular emphasis on residential amenity, local character and housing availability. This aligns with the officer assessment of the proposal against adopted Development Plan policies.

Developer Contributions

The Developer Contributions Guidance is not applicable to this application and therefore no contributions are required in this instance.

Economic Impact

The economic impact of the proposal is likely to be limited to guest expenditure in the local economy.

VARIATION OF APPLICATION UNDER SECTION 32A

This application was not varied prior to determination, in accordance with the terms of section 32A of the Town and Country Planning (Scotland) Act 1997, as amended.

PLANNING OBLIGATIONS AND LEGAL AGREEMENTS

None required.

DIRECTION BY SCOTTISH MINISTERS

None applicable to this proposal.

CONCLUSION AND REASONS FOR DECISION

To conclude, the application must be determined in accordance with the Development Plan unless material considerations indicate otherwise. In this respect, the proposal is considered to be contrary to the Development Plan. Account has been taken of the relevant material considerations and none has been found that would justify overriding the Development Plan.

Accordingly the proposal is refused on the grounds identified below.

Conditions and Reasons

- 1 The proposed retrospective change of use is contrary to Policy 30(e): Tourism of National Planning Framework 4 (2023) as the proposal would result in:
 - i) An unacceptable impact on local amenity and character of the area, and
 - ii) The loss of residential accommodation where such loss is not outweighed by demonstrable local economic benefits.
- 2 The proposal is contrary to National Planning Framework 4 (2023) Policy 14(c): Design, Quality and Place and Perth and Kinross Local Development Plan 2 (2019), Policies 1A and 1B: Placemaking and Policy 17: (d) Residential Areas as the short-term let accommodation would adversely impact on the amenity of neighbouring residents and the short-term let use would not be compatible with the amenity and character of the surrounding predominantly residential area.

Justification

The proposal is not in accordance with the Development Plan and there are no material reasons which justify departing from the Development Plan.

Informatives

None

Procedural Notes

Not Applicable.

PLANS AND DOCUMENTS RELATING TO THIS DECISION

01
02
03



Pullar House 35 Kinnoull Street Perth PH1 5GD Tel: 01738 475300 Fax: 01738 475310 Email: onlineapps@pkc.gov.uk

Applications cannot be validated until all the necessary documentation has been submitted and the required fee has been paid.

Thank you for completing this application form:

ONLINE REFERENCE 100637633-001

The online reference is the unique reference for your online form only. The Planning Authority will allocate an Application Number when your form is validated. Please quote this reference if you need to contact the planning Authority about this application.

Type of Application

What is this application for? Please select one of the following: *

- Application for planning permission (including changes of use and surface mineral working).
- Application for planning permission in principle.
- Further application, (including renewal of planning permission, modification, variation or removal of a planning condition etc)
- Application for Approval of Matters specified in conditions.

Description of Proposal

Please describe the proposal including any change of use: * (Max 500 characters)

Change of use of apartment to form a short-term let accommodation unit.

Is this a temporary permission? * Yes No

If a change of use is to be included in the proposal has it already taken place?
(Answer 'No' if there is no change of use.) * Yes No

Has the work already been started and/or completed? *

No Yes – Started Yes - Completed

Applicant or Agent Details

Are you an applicant or an agent? * (An agent is an architect, consultant or someone else acting on behalf of the applicant in connection with this application)

Applicant Agent

Applicant Details

Please enter Applicant details

Title:	<input type="text" value="Mr"/>	You must enter a Building Name or Number, or both: *	
Other Title:	<input type="text"/>	Building Name:	<input type="text"/>
First Name: *	<input type="text" value="Ian"/>	Building Number:	<input type="text" value="21"/>
Last Name: *	<input type="text" value="McCully"/>	Address 1 (Street): *	<input type="text" value="Coronation Avenue"/>
Company/Organisation	<input type="text" value="Legacy Land Limited"/>	Address 2:	<input type="text" value="Scone"/>
Telephone Number: *	<input type="text" value="REDACTED"/>	Town/City: *	<input type="text" value="Perth"/>
Extension Number:	<input type="text"/>	Country: *	<input type="text" value="United Kingdom"/>
Mobile Number:	<input type="text"/>	Postcode: *	<input type="text" value="PH2 6GA"/>
Fax Number:	<input type="text"/>		
Email Address: *	<input type="text" value="REDACTED"/>		

Site Address Details

Planning Authority:	<input type="text" value="Perth and Kinross Council"/>
Full postal address of the site (including postcode where available):	
Address 1:	<input type="text" value="4 KIRK VIEW APARTMENTS"/>
Address 2:	<input type="text" value="BONNETHILL ROAD"/>
Address 3:	<input type="text"/>
Address 4:	<input type="text"/>
Address 5:	<input type="text"/>
Town/City/Settlement:	<input type="text" value="PITLOCHRY"/>
Post Code:	<input type="text" value="PH16 5FP"/>

Please identify/describe the location of the site or sites

Northing	<input type="text" value="758262"/>	Easting	<input type="text" value="294081"/>
----------	-------------------------------------	---------	-------------------------------------

Pre-Application Discussion

Have you discussed your proposal with the planning authority? *

Yes No

Site Area

Please state the site area:

75.00

Please state the measurement type used:

Hectares (ha) Square Metres (sq.m)

Existing Use

Please describe the current or most recent use: * (Max 500 characters)

Private dwelling.

Access and Parking

Are you proposing a new altered vehicle access to or from a public road? *

Yes No

If Yes please describe and show on your drawings the position of any existing. Altered or new access points, highlighting the changes you propose to make. You should also show existing footpaths and note if there will be any impact on these.

Are you proposing any change to public paths, public rights of way or affecting any public right of access? *

Yes No

If Yes please show on your drawings the position of any affected areas highlighting the changes you propose to make, including arrangements for continuing or alternative public access.

How many vehicle parking spaces (garaging and open parking) currently exist on the application Site?

1

How many vehicle parking spaces (garaging and open parking) do you propose on the site (i.e. the Total of existing and any new spaces or a reduced number of spaces)? *

1

Please show on your drawings the position of existing and proposed parking spaces and identify if these are for the use of particular types of vehicles (e.g. parking for disabled people, coaches, HGV vehicles, cycles spaces).

Water Supply and Drainage Arrangements

Will your proposal require new or altered water supply or drainage arrangements? *

Yes No

Do your proposals make provision for sustainable drainage of surface water?? * (e.g. SUDS arrangements) *

Yes No

Note:-

Please include details of SUDS arrangements on your plans

Selecting 'No' to the above question means that you could be in breach of Environmental legislation.

Are you proposing to connect to the public water supply network? *

- Yes
 No, using a private water supply
 No connection required

If No, using a private water supply, please show on plans the supply and all works needed to provide it (on or off site).

Assessment of Flood Risk

Is the site within an area of known risk of flooding? *

Yes No Don't Know

If the site is within an area of known risk of flooding you may need to submit a Flood Risk Assessment before your application can be determined. You may wish to contact your Planning Authority or SEPA for advice on what information may be required.

Do you think your proposal may increase the flood risk elsewhere? *

Yes No Don't Know

Trees

Are there any trees on or adjacent to the application site? *

Yes No

If Yes, please mark on your drawings any trees, known protected trees and their canopy spread close to the proposal site and indicate if any are to be cut back or felled.

Waste Storage and Collection

Do the plans incorporate areas to store and aid the collection of waste (including recycling)? *

Yes No

If Yes or No, please provide further details: * (Max 500 characters)

Private bin store adjacent to the property.

Residential Units Including Conversion

Does your proposal include new or additional houses and/or flats? *

Yes No

All Types of Non Housing Development – Proposed New Floorspace

Does your proposal alter or create non-residential floorspace? *

Yes No

Schedule 3 Development

Does the proposal involve a form of development listed in Schedule 3 of the Town and Country Planning (Development Management Procedure (Scotland) Regulations 2013? *

Yes No Don't Know

If yes, your proposal will additionally have to be advertised in a newspaper circulating in the area of the development. Your planning authority will do this on your behalf but will charge you a fee. Please check the planning authority's website for advice on the additional fee and add this to your planning fee.

If you are unsure whether your proposal involves a form of development listed in Schedule 3, please check the Help Text and Guidance notes before contacting your planning authority.

Planning Service Employee/Elected Member Interest

Is the applicant, or the applicant's spouse/partner, either a member of staff within the planning service or an elected member of the planning authority? *

Yes No

Certificates and Notices

CERTIFICATE AND NOTICE UNDER REGULATION 15 – TOWN AND COUNTRY PLANNING (DEVELOPMENT MANAGEMENT PROCEDURE) (SCOTLAND) REGULATION 2013

One Certificate must be completed and submitted along with the application form. This is most usually Certificate A, Form 1, Certificate B, Certificate C or Certificate E.

Are you/the applicant the sole owner of ALL the land? *

Yes No

Is any of the land part of an agricultural holding? *

Yes No

Certificate Required

The following Land Ownership Certificate is required to complete this section of the proposal:

Certificate A

Land Ownership Certificate

Certificate and Notice under Regulation 15 of the Town and Country Planning (Development Management Procedure) (Scotland) Regulations 2013

Certificate A

I hereby certify that –

(1) - No person other than myself/the applicant was an owner (Any person who, in respect of any part of the land, is the owner or is the lessee under a lease thereof of which not less than 7 years remain unexpired.) of any part of the land to which the application relates at the beginning of the period of 21 days ending with the date of the accompanying application.

(2) - None of the land to which the application relates constitutes or forms part of an agricultural holding

Signed: Mr Ian McCully

On behalf of:

Date: 31/07/2023

Please tick here to certify this Certificate. *

Checklist – Application for Planning Permission

Town and Country Planning (Scotland) Act 1997

The Town and Country Planning (Development Management Procedure) (Scotland) Regulations 2013

Please take a few moments to complete the following checklist in order to ensure that you have provided all the necessary information in support of your application. Failure to submit sufficient information with your application may result in your application being deemed invalid. The planning authority will not start processing your application until it is valid.

a) If this is a further application where there is a variation of conditions attached to a previous consent, have you provided a statement to that effect? *

Yes No Not applicable to this application

b) If this is an application for planning permission or planning permission in principal where there is a crown interest in the land, have you provided a statement to that effect? *

Yes No Not applicable to this application

c) If this is an application for planning permission, planning permission in principle or a further application and the application is for development belonging to the categories of national or major development (other than one under Section 42 of the planning Act), have you provided a Pre-Application Consultation Report? *

Yes No Not applicable to this application

Town and Country Planning (Scotland) Act 1997

The Town and Country Planning (Development Management Procedure) (Scotland) Regulations 2013

d) If this is an application for planning permission and the application relates to development belonging to the categories of national or major developments and you do not benefit from exemption under Regulation 13 of The Town and Country Planning (Development Management Procedure) (Scotland) Regulations 2013, have you provided a Design and Access Statement? *

Yes No Not applicable to this application

e) If this is an application for planning permission and relates to development belonging to the category of local developments (subject to regulation 13. (2) and (3) of the Development Management Procedure (Scotland) Regulations 2013) have you provided a Design Statement? *

Yes No Not applicable to this application

f) If your application relates to installation of an antenna to be employed in an electronic communication network, have you provided an ICNIRP Declaration? *

Yes No Not applicable to this application

g) If this is an application for planning permission, planning permission in principle, an application for approval of matters specified in conditions or an application for mineral development, have you provided any other plans or drawings as necessary:

- Site Layout Plan or Block plan.
- Elevations.
- Floor plans.
- Cross sections.
- Roof plan.
- Master Plan/Framework Plan.
- Landscape plan.
- Photographs and/or photomontages.
- Other.

If Other, please specify: * (Max 500 characters)

Provide copies of the following documents if applicable:

- | | |
|--|--|
| A copy of an Environmental Statement. * | <input type="checkbox"/> Yes <input checked="" type="checkbox"/> N/A |
| A Design Statement or Design and Access Statement. * | <input type="checkbox"/> Yes <input checked="" type="checkbox"/> N/A |
| A Flood Risk Assessment. * | <input type="checkbox"/> Yes <input checked="" type="checkbox"/> N/A |
| A Drainage Impact Assessment (including proposals for Sustainable Drainage Systems). * | <input type="checkbox"/> Yes <input checked="" type="checkbox"/> N/A |
| Drainage/SUDS layout. * | <input type="checkbox"/> Yes <input checked="" type="checkbox"/> N/A |
| A Transport Assessment or Travel Plan | <input type="checkbox"/> Yes <input checked="" type="checkbox"/> N/A |
| Contaminated Land Assessment. * | <input type="checkbox"/> Yes <input checked="" type="checkbox"/> N/A |
| Habitat Survey. * | <input type="checkbox"/> Yes <input checked="" type="checkbox"/> N/A |
| A Processing Agreement. * | <input type="checkbox"/> Yes <input checked="" type="checkbox"/> N/A |

Other Statements (please specify). (Max 500 characters)

Declare – For Application to Planning Authority

I, the applicant/agent certify that this is an application to the planning authority as described in this form. The accompanying Plans/drawings and additional information are provided as a part of this application.

Declaration Name: Mr Ian McCully

Declaration Date: 31/07/2023

Payment Details



Created: 31/07/2023 16:32

4 Kirk View Apartments, Bonnethill Road, Pitlochry, PH16 5FP

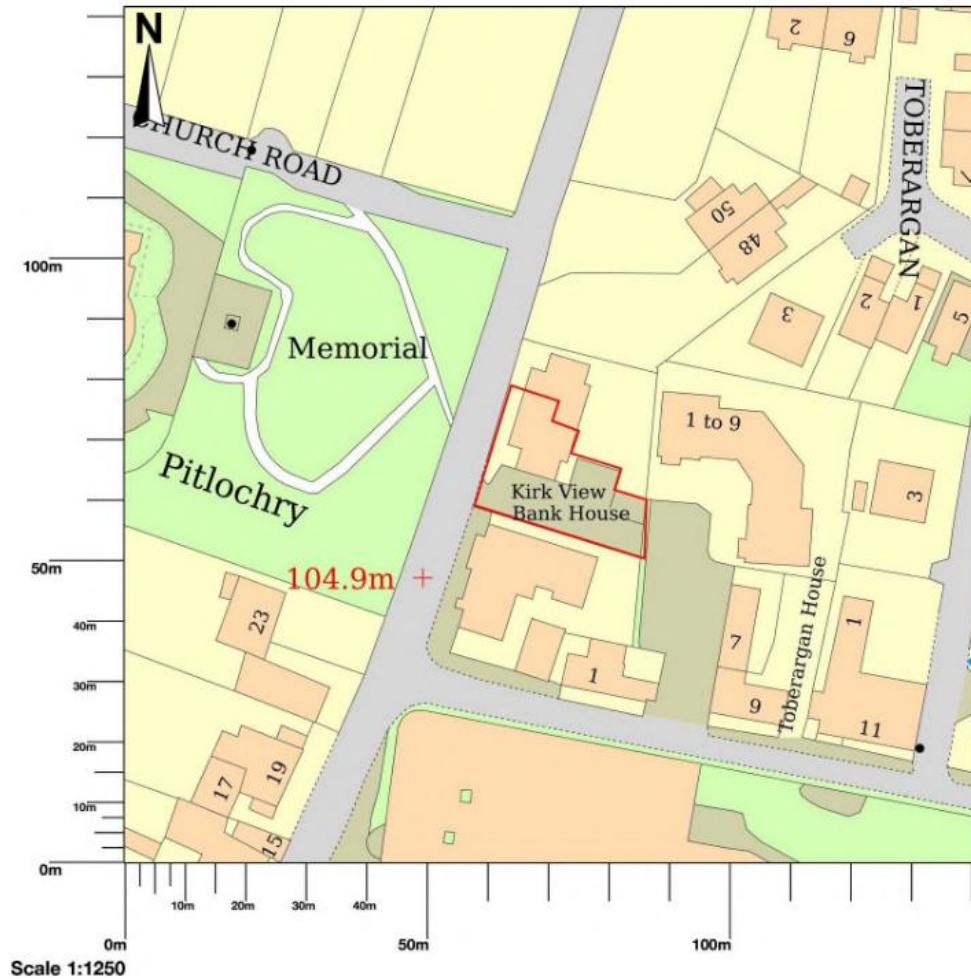

NO 4 KIRKVIEW BONNETHILL RD PITLOCHRY FLOOR PLAN



2 First Floor Plan - Proposed

SCALE FOR PLANNING PURPOSES ONLY



SCALE BAR 1:200

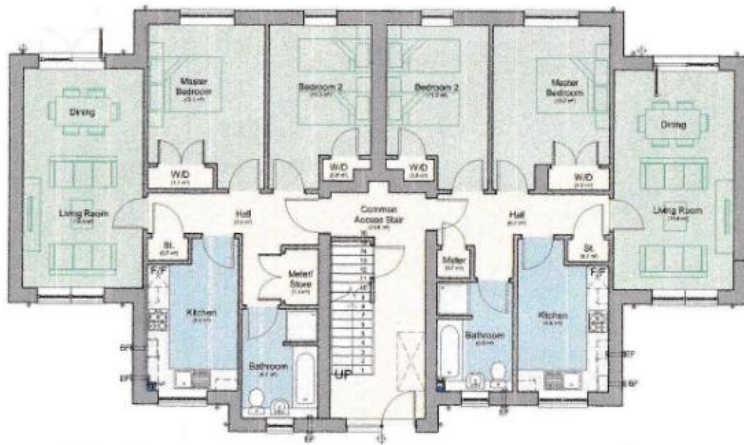

1 Ground Floor Plan - Proposed



3 Second Floor - Proposed

4 Kirk View Apartments, Bonnethill Road, Pitlochry, PH16 5FP

