

**LRB-2023-55**

**23/01028/FLL – Change of use of flat to short-term let, unit  
5B South Inch Court, Perth, PH2 8BG**

**PLANNING DECISION NOTICE**

**REPORT OF HANDLING**

**REFERENCE DOCUMENTS**





Mr Rafiq Kaskar  
17 Daltry Road  
Stevenage  
SG1 4AW

Pullar House  
35 Kinnoull Street  
PERTH  
PH1 5GD

Date of Notice: **3rd October 2023**

## **TOWN AND COUNTRY PLANNING (SCOTLAND) ACT**

Application Reference: **23/01028/FLL**

I am directed by the Planning Authority under the Town and Country Planning (Scotland) Acts currently in force, to refuse your application registered on 7th August 2023 for Planning Permission for **Change of use of flat to short-term let at unit 5B South Inch Court Perth PH2 8BG**

**David Littlejohn**  
**Head of Planning and Development**

### **Reasons for Refusal**

- 1 The proposed retrospective change of use is contrary to Policy 30, Tourism e) of National Planning Framework 4 (2023) as the proposal will result in:
  - i) An unacceptable impact on local amenity and character of the area, and
  - ii) The loss of residential accommodation where such loss is not outweighed by demonstrable local economic benefits.
- 2 The proposal is contrary to National Planning Framework 4 (2023) Policy 14c): Design, Quality and Place and Perth and Kinross Local Development Plan 2 (2019), Policies 1A and 1B: Placemaking and Policy 17 d) Residential Areas as the short-term let accommodation would adversely impact on the amenity of residents of the flats and the short-term let use is not compatible with the amenity and character of the existing private, quiet, enclosed residential development.

### **Justification**

The proposal is not in accordance with the Development Plan and there are no material reasons which justify departing from the Development Plan.

**The plans and documents relating to this decision are listed below and are displayed on Perth and Kinross Council's website at [www.pkc.gov.uk](http://www.pkc.gov.uk) "Online Planning Applications" page.**

Plan Reference

01

02

# REPORT OF HANDLING

## DELEGATED REPORT

Ref No	23/01028/FLL	
Ward No	P12- Perth City Centre	
Due Determination Date	6th October 2023	
Draft Report Date	29th September 2023	
Report Issued by		Date

**PROPOSAL:** Change of use of flat to short-term let unit

**LOCATION:** 5B South Inch Court Perth PH2 8BG

### SUMMARY:

This report recommends **refusal** of the application as the development is considered to be contrary to the relevant provisions of the Development Plan and there are no material considerations apparent which justify setting aside the Development Plan.

### BACKGROUND AND DESCRIPTION OF PROPOSAL

The application is for a change of use of a flat to short term let accommodation. The short term let has been operating since July 2021.

The 2 bedroom flat is located on the ground floor of a 4-storey block forming part of a residential development of 3 blocks of flats formed in a u-shape around a central area of parking and landscaping. The application site is in the middle block and access is via a communal entrance and stairwell. The application site has 1 dedicated parking space.

The site is on the south side of South Inch Terrace and overlooks the South Inch. The flatted development is accessed from the public road through a private entrance.

### SITE HISTORY

97/00608/FUL Erection of 56 flats and associated car parking on 2 September 1997  
Application Approved

### PRE-APPLICATION CONSULTATION

None

### DEVELOPMENT PLAN

The Development Plan for the area comprises National Planning Framework 4 (NPF4) and the Perth and Kinross Local Development Plan 2 (2019) (LDP2).

## **National Planning Framework 4**

The National Planning Framework 4 (NPF4) is the Scottish Government's long-term spatial strategy with a comprehensive set of national planning policies. This strategy sets out how to improve people's lives by making sustainable, liveable and productive spaces.

NPF4 was adopted on 13 February 2023. NPF4 has an increased status over previous NPFs and comprises part of the statutory development plan.

The Council's assessment of this application has considered the following policies of NPF4:

Policy 13: Sustainable Transport

Policy 14: Design, Quality and Place

Policy 30: Tourism

## **Perth and Kinross Local Development Plan 2 – Adopted November 2019**

The Local Development Plan 2 (LDP2) is the most recent statement of Council policy and is augmented by Supplementary Guidance.

The principal policies are:

Policy 1A: Placemaking

Policy 1B: Placemaking

Policy 17: Residential Areas

Policy 60B: Transport Standards and Accessibility Requirements: New Development Proposals

## **Statutory Supplementary Guidance**

- [Supplementary Guidance - Placemaking](#) (adopted in 2020)

## **OTHER POLICIES**

### **Non-Statutory Guidance**

Draft Planning Guidance Proposed Short-Term Let Control Area (Consultation ended 18th August 2023)

## **NATIONAL GUIDANCE**

The Scottish Government expresses its planning policies through The National Planning Framework, Planning Advice Notes, Creating Places, Designing Streets, National Roads Development Guide and a series of Circulars.

## **Planning Advice Notes**

The following Scottish Government Planning Advice Notes (PANs) and Guidance Documents are of relevance to the proposal:

- PAN 40 Development Management
- PAN 51 Planning, Environmental Protection and Regulation
- PAN 61 Planning and Sustainable Urban Drainage Systems
- PAN 68 Design Statements
- PAN 69 Planning and Building standards Advice on Flooding
- PAN 75 Planning for Transport
- PAN 77 Designing Safer Places

## **Creating Places 2013**

Creating Places is the Scottish Government's policy statement on architecture and place. It sets out the comprehensive value good design can deliver. It notes that successful places can unlock opportunities, build vibrant communities and contribute to a flourishing economy and set out actions that can achieve positive changes in our places.

## **Designing Streets 2010**

Designing Streets is the policy statement in Scotland for street design and changes the emphasis of guidance on street design towards place-making and away from a system focused upon the dominance of motor vehicles. It was created to support the Scottish Government's place-making agenda, alongside Creating Places.

## **National Roads Development Guide 2014**

This document supports Designing Streets and expands on its principles and is considered to be the technical advice that should be followed in designing and approving of all streets including parking provision.

## **CONSULTATION RESPONSES**

### Internal

Environmental Health (Noise Odour) - No objection and a short-term let informative is recommended.

Communities Housing Strategy - No issue arising with the postcode district level of saturation of potential short-term lets. The Local Housing Strategy 2022-27 includes an action to develop planning policy through the Local Development Plan 3 where appropriate for STL Control Areas. The postcode district level of saturation of potential short-term lets for PH2 is 1.1% and below the level at which it may be considered appropriate to introduce a control area in order to help manage high concentrations of STLs where it affects the availability of residential housing or the character of a neighbourhood.

## REPRESENTATIONS

6 representations were received including 5 objections. The following valid planning matters were raised:

- Adverse effect on the safety, security and amenity of residents due to different people coming and going; leaving secure entry door open; excessive buzzing of communal entrance buzzer.
- Smoking in doorway. Smell of smoke entering private flats.
- Poor management - 6 people staying in a flat that sleeps 4 people.
- Rubbish left in parking area.
- Noise from main door being open and shut at all hours.
- No objection to long term let but object to short-term let use.
- Changes the character of the flats and residents' security and enjoyment of their properties.
- Sets an unwelcome precedent.
- The flat is the only short term let in a development of 56 flats. Many residents have lived there since it was built in 2000 and many are elderly. The proposal lessens the feeling of community and safety and has the potential to bring noise at unsocial hours. If granted permission, it would set a precedent for more short term lets thus exacerbating the adverse effects.
- No guarantee that the property could be managed in a manner as to not interfere with lives of residents.
- In use as short term let for workmen which resulted in noise nuisance and commercial vehicles being parked in the visitors parking area.
- Contrary to NPF4 Policy 30.

Another matter raised in the public comments which is not a material consideration and is not relevant to planning is the negative effect the short term let use may have on the selling of private residential flats in the development.

### Additional Statements Received:

Screening Opinion	EIA Not Required
Environmental Impact Assessment (EIA): Environmental Report	Not applicable
Appropriate Assessment under Habitats Regulations	Habitats Regulations / AA Not Required
Design Statement or Design and Access Statement	Not Required
Report on Impact or Potential Impact eg Flood Risk Assessment	Not Required

## APPRAISAL

Sections 25 and 37 (2) of the Town and Country Planning (Scotland) Act 1997 require that planning decisions be made in accordance with the development plan unless material considerations indicate otherwise. The Development Plan comprises NPF4 and the Perth and Kinross Local Development Plan 2019. The relevant policy



considerations are outlined in the policy section above and are considered in more detail below. In terms of other material considerations, involving considerations of the Council's other approved policies and supplementary guidance, these are discussed below only where relevant.

The determining issues in this case are whether; the proposal complies with development plan policy; or if there are any other material considerations which justify a departure from policy.

## **Policy Appraisal**

The proposal seeks to change the use of an existing ground floor flat in Perth settlement to a short term let.

The primary policy in this instance is NPF4 Policy 30(e): Tourism, as there is no specific LDP2 policies relating to Short-Term Let accommodation, particularly where changes of use of existing properties are concerned.

NPF4 Policy 30(e): Tourism states that Development proposals for the reuse of existing buildings for short term holiday letting will not be supported where the proposal will result in:

- i. An unacceptable impact on local amenity or the character of a neighbourhood or area; or
- ii. The loss of residential accommodation where such loss is not outweighed by demonstrable local economic benefits.

In respect of criterion (i) of NPF4 Policy 30(e), the short term let use and movement through the turnover of guests using the communal entrance of the building and courtyard parking is having a detrimental effect on existing residents and an associated adverse impact on the safety and perceived safety of those residents, as evidenced in the matters raised in the representations. The intensification of the short term let use would exacerbate the situation. The flatted development is private residential in nature, and the introduction of short term let uses could erode that residential character and amenity on a cumulative basis. The short term let use is incompatible with the current residential development.

In respect of criterion (ii) of NPF4 Policy 30(e), no supporting information has been submitted with the application. The proposal has resulted in the loss of a 2-bedroom flat to short term let accommodation in an urban location. The contribution to the local economy from one property in use as a short term let would be limited. The Housing Strategy Team indicate that there would be no detriment to local residential housing availability in this area should the application be permitted. The proposal would result in a balanced outcome rather than a demonstrable local economic benefit outweighing the loss of residential accommodation. As such, the proposal would not satisfy clause ii) of part e) of Policy 30 in NPF4.

The proposal does not satisfy NPF4 Policy 30.

As the proposal would not be compatible with the amenity and character of the surrounding area, it also fails to satisfy national and local placemaking policies (NPF4 Policy 14 and LDP2 Policies 1A and 1B) as well as LDP2 Policy 17 Residential Areas. This is discussed in more detail below.

### **Residential Amenity**

NPF4 Policy 14 Design, Quality and Place and LDP2 Placemaking Policies 1A and 1B and Policy 17: Residential Areas support proposals which are compatible with the amenity and character of the surrounding area.

The ground floor flat is in the middle block of 3 blocks of flats forming a courtyard development of 56 flats. The u-shape arrangement of the buildings provides for a quiet, private, enclosed development with a central parking area.

Through the use of the flat as a short term let there is the potential for noise from the users of the properties to affect neighbouring residential properties. The introduction of Civic Government (Scotland) Act 1982 (Licensing of Short-term Lets) Order 2022 requires these to be licensed and noise conditions will form part of the licence.

As noted previously in the report, there have been objections to this planning application due to the property operating as short term let accommodation since July 2021 with the adverse effects on residents' safety, security and amenity highlighted.

No supporting information has been submitted by the applicant on the management and control of bookings of the property. However, any measures put in place to manage and control bookings would not guarantee to stop or prevent anti-social or noisy behaviour occurring or from impacting adversely on the amenity of neighbouring residents. This matter could not easily be controlled by planning conditions.

One parking space is allocated to the 2-bedroom property. It would not be inconceivable for more than one car to be used by guests and there are no restrictions on using other spaces in the car park, thereby reducing availability for permanent residents, and adversely impacting their amenity. This issue has been highlighted in the letters of objection.

The use of the property as a short-term let is incompatible with the character of the residential flatted development at South Inch Court. The intensification of use and movements would adversely impact the amenity of neighbouring residents and would alter the existing private, quiet, residential character of the courtyard.

The proposal does not satisfy NPF4 Policy 14 Design, Quality and Place and LDP2 Policies 1A and 1B Placemaking and LDP2 Policy 17: Residential Areas.

### **Other Material Considerations - Proposed Short-Term Let Control Area and Draft Planning Guidance**

This document is a material consideration for this planning application. The draft document was approved by elected members for consultation on 31 May 2023. The public consultation started on 2 June 2023 and closed on 18 August 2023. The

document notes that the planning guidance (draft) will be used to assess planning applications. It should be highlighted that the planning guidance is in draft form, and as a result of the consultation process its contents may change.

The draft planning guidance states that 'In all cases properties must have their own door to the street to reduce the risk of adverse impact on the amenity of neighbouring residents'. It states that 'Proposals must also comply with all relevant LDP2 policies, in particular Policy 1 Placemaking: Development must contribute positively to the quality of the surrounding built and natural environment.'

The property does not benefit from its own front door and as such would be contrary to this guidance. However, as this guidance has not been formally adopted, only very limited regard can be given to it.

### **Developer Contributions**

The Developer Contributions Guidance is not applicable to this application and therefore no contributions are required in this instance.

### **Economic Impact**

The economic impact of the proposal is the provision of tourist accommodation. However, the local economic impact of one flat is likely to be minimal as highlighted in the report.

### **VARIATION OF APPLICATION UNDER SECTION 32A**

This application was not varied prior to determination, in accordance with the terms of section 32A of the Town and Country Planning (Scotland) Act 1997, as amended.

### **PLANNING OBLIGATIONS AND LEGAL AGREEMENTS**

None required.

### **DIRECTION BY SCOTTISH MINISTERS**

None applicable to this proposal.

### **CONCLUSION AND REASONS FOR DECISION**

To conclude, the application must be determined in accordance with the Development Plan unless material considerations indicate otherwise. In this respect, the proposal is considered to be contrary to the Development Plan. Account has been taken of the relevant material considerations and none has been found that would justify overriding the Development Plan.

Accordingly, the proposal is refused on the grounds identified below.

## **Reasons**

1. The proposed retrospective change of use is contrary to Policy 30, Tourism e) of National Planning Framework 4 (2023) as the proposal will result in:
  - i) An unacceptable impact on local amenity and character of the area, and
  - ii) The loss of residential accommodation where such loss is not outweighed by demonstrable local economic benefits.
2. The proposal is contrary to National Planning Framework 4 (2023) Policy 14c): Design, Quality and Place and Perth and Kinross Local Development Plan 2 (2019), Policies 1A and 1B: Placemaking and Policy 17 d) Residential Areas as the short-term let accommodation would adversely impact on the amenity of residents of the flats and the short-term let use is not compatible with the amenity and character of the existing private, quiet, enclosed residential development.

## **Justification**

The proposal is not in accordance with the Development Plan and there are no material reasons which justify departing from the Development Plan.

## **Procedural Notes**

Not Applicable.

## **PLANS AND DOCUMENTS RELATING TO THIS DECISION**

01

02



Pullar House 35 Kinnoull Street Perth PH1 5GD Tel: 01738 475300 Fax: 01738 475310 Email: [onlineapps@pkc.gov.uk](mailto:onlineapps@pkc.gov.uk)

Applications cannot be validated until all the necessary documentation has been submitted and the required fee has been paid.

Thank you for completing this application form:

ONLINE REFERENCE 100629084-001

The online reference is the unique reference for your online form only. The Planning Authority will allocate an Application Number when your form is validated. Please quote this reference if you need to contact the planning Authority about this application.

## Type of Application

What is this application for? Please select one of the following: \*

- Application for planning permission (including changes of use and surface mineral working).
- Application for planning permission in principle.
- Further application, (including renewal of planning permission, modification, variation or removal of a planning condition etc)
- Application for Approval of Matters specified in conditions.

## Description of Proposal

Please describe the proposal including any change of use: \* (Max 500 characters)

I together with my wife own Flat 5B South Inch Court Perth PH2 8BG. This is just one flat in a block of flats. I have been using 5B south Inch Court for holidays let's and I have been advised on 18/05/23 that I also need to obtain planning permission in addition to the licence applied for. This application to to apply for change of use of the flat to holiday lets

Is this a temporary permission? \*  Yes  No

If a change of use is to be included in the proposal has it already taken place?  
(Answer 'No' if there is no change of use.) \*  Yes  No

Has the work already been started and/or completed? \*

No  Yes – Started  Yes - Completed

Please state date of completion, or if not completed, the start date (dd/mm/yyyy): \*

Please explain why work has taken place in advance of making this application: \* (Max 500 characters)

Our daughter lives in Perth and my wife and I bought the flat as a second home to stay in when visiting our daughter and to let it out as holiday lets when we are not there. The flat was purchased on 19th April 2021 and was available for holiday lets from 13th July 2021. The first holiday let was on 23rd July 2021. We only found out that we need planning permission when we received a reply from [pkc.gov.uk](mailto:pkc.gov.uk) on 18th May 2023 to the short term let license application

## Applicant or Agent Details

Are you an applicant or an agent? \* (An agent is an architect, consultant or someone else acting on behalf of the applicant in connection with this application)

Applicant  Agent

## Applicant Details

Please enter Applicant details

Title:	<input type="text" value="Mr"/>	You must enter a Building Name or Number, or both: *	
Other Title:	<input type="text"/>	Building Name:	<input type="text"/>
First Name: *	<input type="text" value="Rafiq"/>	Building Number:	<input type="text" value="17"/>
Last Name: *	<input type="text" value="Kaskar"/>	Address 1 (Street): *	<input type="text" value="Daltry Road"/>
Company/Organisation	<input type="text"/>	Address 2:	<input type="text"/>
Telephone Number: *	<input type="text" value="REDACTED"/>	Town/City: *	<input type="text" value="Stevenage"/>
Extension Number:	<input type="text"/>	Country: *	<input type="text" value="England"/>
Mobile Number:	<input type="text"/>	Postcode: *	<input type="text" value="SG1 4AW"/>
Fax Number:	<input type="text"/>		
Email Address: *	<input type="text" value="REDACTED"/>		

## Site Address Details

Planning Authority:	<input type="text" value="Perth and Kinross Council"/>
Full postal address of the site (including postcode where available):	
Address 1:	<input type="text" value="5B SOUTH INCH COURT"/>
Address 2:	<input type="text"/>
Address 3:	<input type="text"/>
Address 4:	<input type="text"/>
Address 5:	<input type="text"/>
Town/City/Settlement:	<input type="text" value="PERTH"/>
Post Code:	<input type="text" value="PH2 8BG"/>

Please identify/describe the location of the site or sites

Northing	<input type="text" value="722559"/>	Easting	<input type="text" value="311565"/>
----------	-------------------------------------	---------	-------------------------------------

## Pre-Application Discussion

Have you discussed your proposal with the planning authority? \*

Yes  No

## Site Area

Please state the site area:

65.00

Please state the measurement type used:

Hectares (ha)  Square Metres (sq.m)

## Existing Use

Please describe the current or most recent use: \* (Max 500 characters)

Holiday lets

## Access and Parking

Are you proposing a new altered vehicle access to or from a public road? \*

Yes  No

If Yes please describe and show on your drawings the position of any existing. Altered or new access points, highlighting the changes you propose to make. You should also show existing footpaths and note if there will be any impact on these.

Are you proposing any change to public paths, public rights of way or affecting any public right of access? \*

Yes  No

If Yes please show on your drawings the position of any affected areas highlighting the changes you propose to make, including arrangements for continuing or alternative public access.

How many vehicle parking spaces (garaging and open parking) currently exist on the application Site?

1

How many vehicle parking spaces (garaging and open parking) do you propose on the site (i.e. the Total of existing and any new spaces or a reduced number of spaces)? \*

1

Please show on your drawings the position of existing and proposed parking spaces and identify if these are for the use of particular types of vehicles (e.g. parking for disabled people, coaches, HGV vehicles, cycles spaces).

## Water Supply and Drainage Arrangements

Will your proposal require new or altered water supply or drainage arrangements? \*

Yes  No

Do your proposals make provision for sustainable drainage of surface water?? \* (e.g. SUDS arrangements) \*

Yes  No

Note:-

Please include details of SUDS arrangements on your plans

Selecting 'No' to the above question means that you could be in breach of Environmental legislation.

Are you proposing to connect to the public water supply network? \*

- Yes  
 No, using a private water supply  
 No connection required

If No, using a private water supply, please show on plans the supply and all works needed to provide it (on or off site).

## Assessment of Flood Risk

Is the site within an area of known risk of flooding? \*

Yes  No  Don't Know

If the site is within an area of known risk of flooding you may need to submit a Flood Risk Assessment before your application can be determined. You may wish to contact your Planning Authority or SEPA for advice on what information may be required.

Do you think your proposal may increase the flood risk elsewhere? \*

Yes  No  Don't Know

## Trees

Are there any trees on or adjacent to the application site? \*

Yes  No

If Yes, please mark on your drawings any trees, known protected trees and their canopy spread close to the proposal site and indicate if any are to be cut back or felled.

## Waste Storage and Collection

Do the plans incorporate areas to store and aid the collection of waste (including recycling)? \*

Yes  No

If Yes or No, please provide further details: \* (Max 500 characters)

There are existing areas for storage and collection of waste around the block of flats This application will not require any more or new areas for storage and collection of waste

## Residential Units Including Conversion

Does your proposal include new or additional houses and/or flats? \*

Yes  No

## All Types of Non Housing Development – Proposed New Floorspace

Does your proposal alter or create non-residential floorspace? \*

Yes  No

## Schedule 3 Development

Does the proposal involve a form of development listed in Schedule 3 of the Town and Country Planning (Development Management Procedure (Scotland) Regulations 2013) \*

Yes  No  Don't Know

If yes, your proposal will additionally have to be advertised in a newspaper circulating in the area of the development. Your planning authority will do this on your behalf but will charge you a fee. Please check the planning authority's website for advice on the additional fee and add this to your planning fee.

If you are unsure whether your proposal involves a form of development listed in Schedule 3, please check the Help Text and Guidance notes before contacting your planning authority.

## Planning Service Employee/Elected Member Interest

Is the applicant, or the applicant's spouse/partner, either a member of staff within the planning service or an elected member of the planning authority? \*

Yes  No



## Certificates and Notices

CERTIFICATE AND NOTICE UNDER REGULATION 15 – TOWN AND COUNTRY PLANNING (DEVELOPMENT MANAGEMENT PROCEDURE) (SCOTLAND) REGULATION 2013

One Certificate must be completed and submitted along with the application form. This is most usually Certificate A, Form 1, Certificate B, Certificate C or Certificate E.

Are you/the applicant the sole owner of ALL the land? \*

Yes  No

Is any of the land part of an agricultural holding? \*

Yes  No

Are you able to identify and give appropriate notice to ALL the other owners? \*

Yes  No

## Certificate Required

The following Land Ownership Certificate is required to complete this section of the proposal:

Certificate B

## Land Ownership Certificate

Certificate and Notice under Regulation 15 of the Town and Country Planning (Development Management Procedure) (Scotland) Regulations 2013

I hereby certify that

(1) - No person other than myself/the applicant was an owner [Note 4] of any part of the land to which the application relates at the beginning of the period of 21 days ending with the date of the accompanying application;

or –

(1) - I have/The Applicant has served notice on every person other than myself/the applicant who, at the beginning of the period of 21 days ending with the date of the accompanying application was owner [Note 4] of any part of the land to which the application relates.

Name:

Mrs Ruksana Kaskar

Address:

17, Daltry Road, Stevenage, England, SG1 4AW

Date of Service of Notice: \*

02/06/2023

(2) - None of the land to which the application relates constitutes or forms part of an agricultural holding;

or –

(2) - The land or part of the land to which the application relates constitutes or forms part of an agricultural holding and I have/the applicant has served notice on every person other than myself/himself who, at the beginning of the period of 21 days ending with the date of the accompanying application was an agricultural tenant. These persons are:

Name:

Address:

Date of Service of Notice: \*

Signed: Mr Rafiq Kaskar

On behalf of:

Date: 19/06/2023

Please tick here to certify this Certificate. \*

## Checklist – Application for Planning Permission

Town and Country Planning (Scotland) Act 1997

The Town and Country Planning (Development Management Procedure) (Scotland) Regulations 2013

Please take a few moments to complete the following checklist in order to ensure that you have provided all the necessary information in support of your application. Failure to submit sufficient information with your application may result in your application being deemed invalid. The planning authority will not start processing your application until it is valid.

a) If this is a further application where there is a variation of conditions attached to a previous consent, have you provided a statement to that effect? \*

Yes  No  Not applicable to this application

b) If this is an application for planning permission or planning permission in principle where there is a crown interest in the land, have you provided a statement to that effect? \*

Yes  No  Not applicable to this application

c) If this is an application for planning permission, planning permission in principle or a further application and the application is for development belonging to the categories of national or major development (other than one under Section 42 of the planning Act), have you provided a Pre-Application Consultation Report? \*

Yes  No  Not applicable to this application

Town and Country Planning (Scotland) Act 1997

The Town and Country Planning (Development Management Procedure) (Scotland) Regulations 2013

d) If this is an application for planning permission and the application relates to development belonging to the categories of national or major developments and you do not benefit from exemption under Regulation 13 of The Town and Country Planning (Development Management Procedure) (Scotland) Regulations 2013, have you provided a Design and Access Statement? \*

Yes  No  Not applicable to this application

e) If this is an application for planning permission and relates to development belonging to the category of local developments (subject to regulation 13. (2) and (3) of the Development Management Procedure (Scotland) Regulations 2013) have you provided a Design Statement? \*

Yes  No  Not applicable to this application

f) If your application relates to installation of an antenna to be employed in an electronic communication network, have you provided an ICNIRP Declaration? \*

Yes  No  Not applicable to this application

g) If this is an application for planning permission, planning permission in principle, an application for approval of matters specified in conditions or an application for mineral development, have you provided any other plans or drawings as necessary:

- Site Layout Plan or Block plan.
- Elevations.
- Floor plans.
- Cross sections.
- Roof plan.
- Master Plan/Framework Plan.
- Landscape plan.
- Photographs and/or photomontages.
- Other.

If Other, please specify: \* (Max 500 characters)

Provide copies of the following documents if applicable:

- |  |  |
|--|--|
| A copy of an Environmental Statement. *  | <input type="checkbox"/> Yes <input checked="" type="checkbox"/> N/A |
| A Design Statement or Design and Access Statement. *                                   | <input type="checkbox"/> Yes <input checked="" type="checkbox"/> N/A |
| A Flood Risk Assessment. *   | <input type="checkbox"/> Yes <input checked="" type="checkbox"/> N/A |
| A Drainage Impact Assessment (including proposals for Sustainable Drainage Systems). * | <input type="checkbox"/> Yes <input checked="" type="checkbox"/> N/A |
| Drainage/SUDS layout. *  | <input type="checkbox"/> Yes <input checked="" type="checkbox"/> N/A |
| A Transport Assessment or Travel Plan  | <input type="checkbox"/> Yes <input checked="" type="checkbox"/> N/A |
| Contaminated Land Assessment. *  | <input type="checkbox"/> Yes <input checked="" type="checkbox"/> N/A |
| Habitat Survey. *  | <input type="checkbox"/> Yes <input checked="" type="checkbox"/> N/A |
| A Processing Agreement. *  | <input type="checkbox"/> Yes <input checked="" type="checkbox"/> N/A |

Other Statements (please specify). (Max 500 characters)

## **Declare – For Application to Planning Authority**

I, the applicant/agent certify that this is an application to the planning authority as described in this form. The accompanying Plans/drawings and additional information are provided as a part of this application.

Declaration Name: Mr Rafiq Kaskar

Declaration Date: 19/06/2023

## **Payment Details**

5B, SOUTH INCH COURT, PERTH, PERTH AND KINROSS, PH2 8BG

Supplied by: [www.ukmapcentre.com](http://www.ukmapcentre.com)

Serial No: 268679

Centre Coordinates: 311565,722559

Production Date: 31/07/2023 12:22:03

Red hatched area is shared access

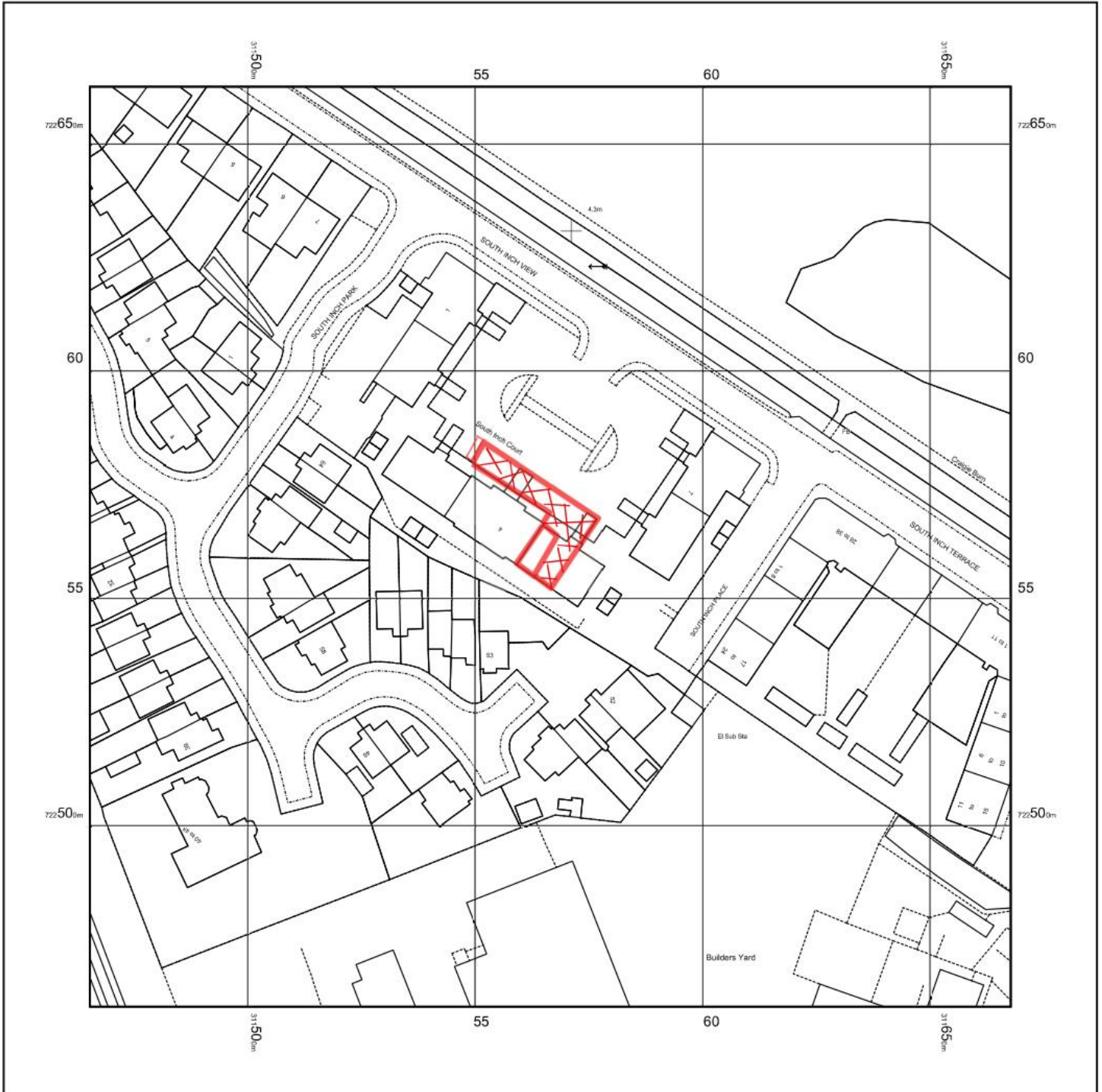

© Crown copyright and database rights 2023 Ordnance Survey 100048957. The representation of road, track or path is no evidence of a boundary or right of way. The representation of features as lines is no evidence of a property boundary.

0m 1cm = 12.5m 62.5m  
Scale 1:1250

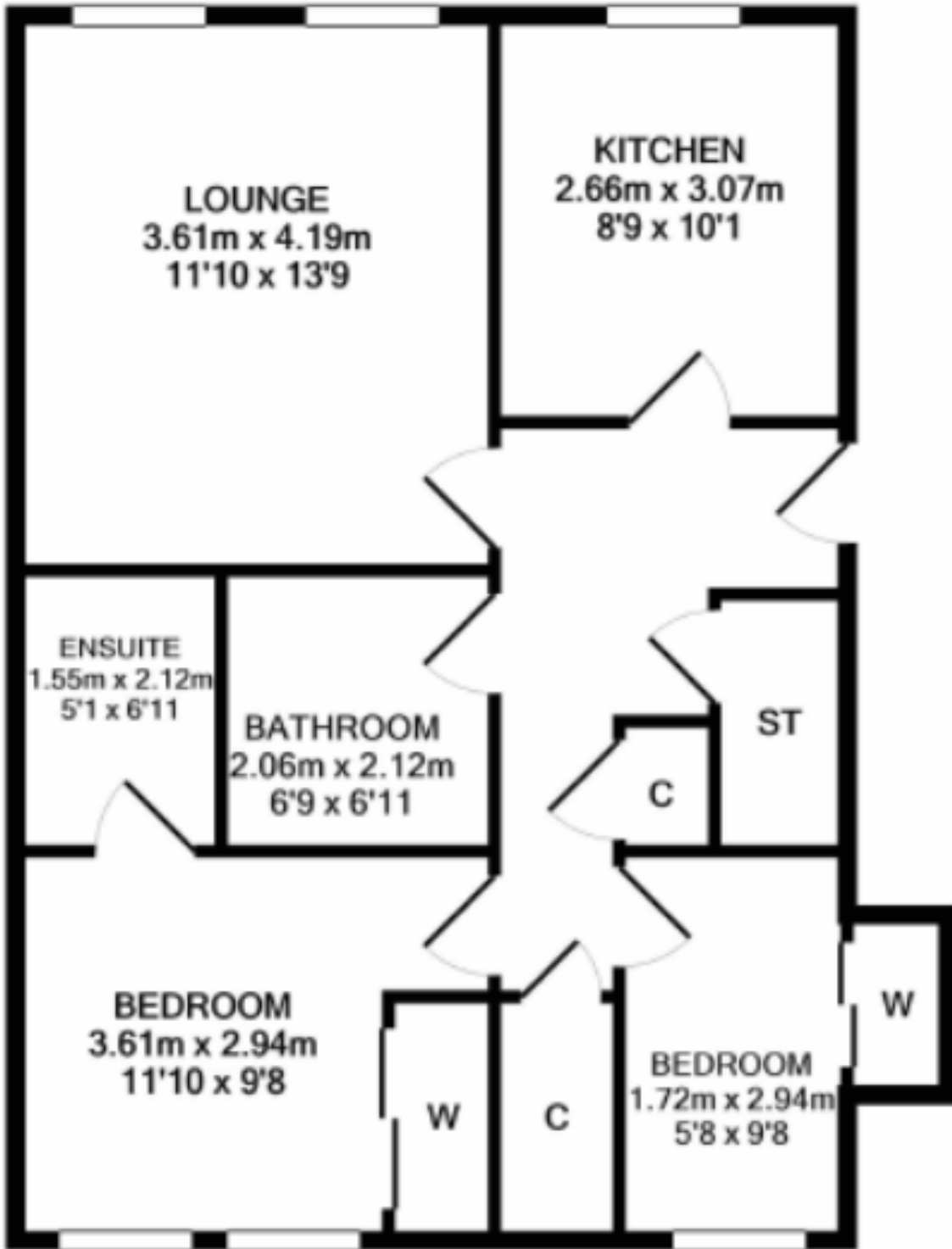

1:50

